

SMITH RUN SUBDIVISION

HOMER TOWNSHIP FRACTION 18 R13 TWP 7 MORGAN COUNTY, OH

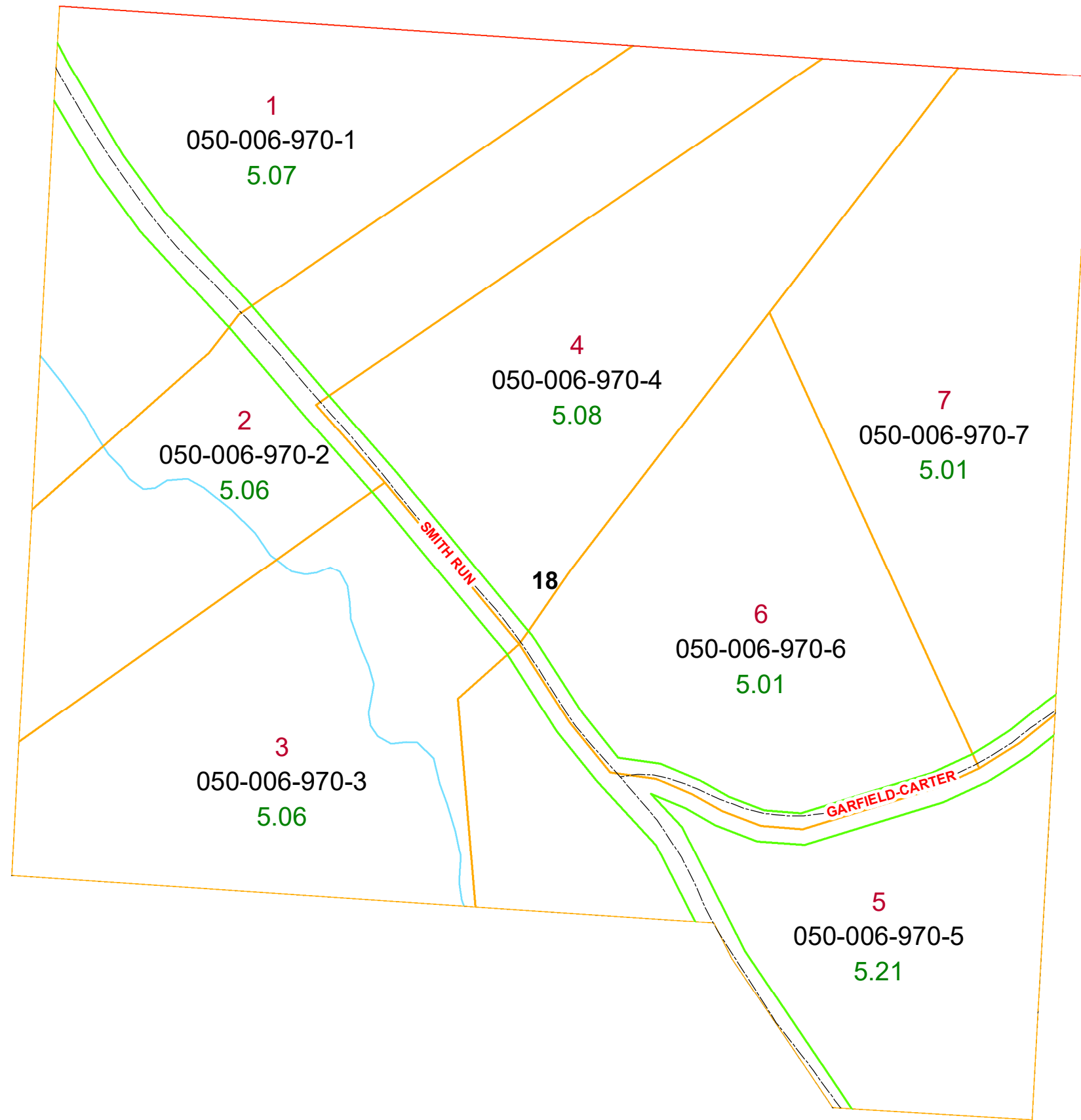

PIN	VOL	PAG	Owner	LegalDescr	Acres
050-006-970-5	OR53	202	COPPOLA EDWARD	SMITH RUN SD LOT 5	5.212
050-006-970-3	OR194	509	HANACEK NANCY A	SMITH RUN SD LOT 3	5.065
050-006-970-6	OR144	498	MARCUM WILLIAM R & KATRINA M	SMITH RUN SD LOT 6	5.018
050-006-970-7	OR144	497	MARCUM WILLIAM R & KATRINA M	SMITH RUN SD LOT 7	5.012
050-006-970-4	OR44	234	NELSON KELLY V & WENDY J	SMITH RUN SD LOT 4	5.081
050-006-970-2	OR161	352	NELSON KELLY V & WENDY J	SMITH RUN SD LOT 2	5.069
050-006-970-1	OR161	352	NELSON KELLY V & WENDY J	SMITH RUN SD LOT 1	5.072

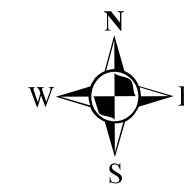

Boundaries	
----- Hidden	--- ROW
--- Hydro	--- Section
--- Roads	--- Township
--- County	--- Parcel
--- Lot	--- Parcels

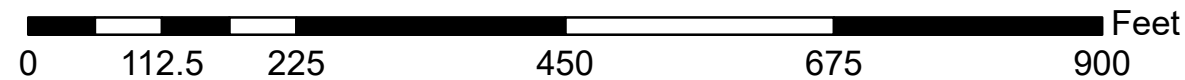

Disclaimer: The information that these maps contains is for reference purposes only. Please bring any errors to the attention of the Engineer's Office staff.
Thank you